

Variationen

für Kontrabaß solo
KSV 507 (2)

Kurt Schwaen (1909-2007)

Stimmung:

Thema
Moderato

pizz.

7

pizz.

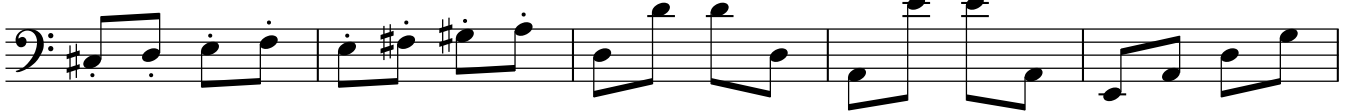

12

arco

Variation 1
più mosso

17

22

crescendo

26

30

35 Variation 2

39

43 *mf* *crescendo*

47 *mf*

51 *p* *mf*

55 *f*

Variation 3
60 **Andante**

68

76

82

88

95

101

Variation 4

107 Allegro

112

118

123

128

134

139

Moderato

144

150 arco

156
